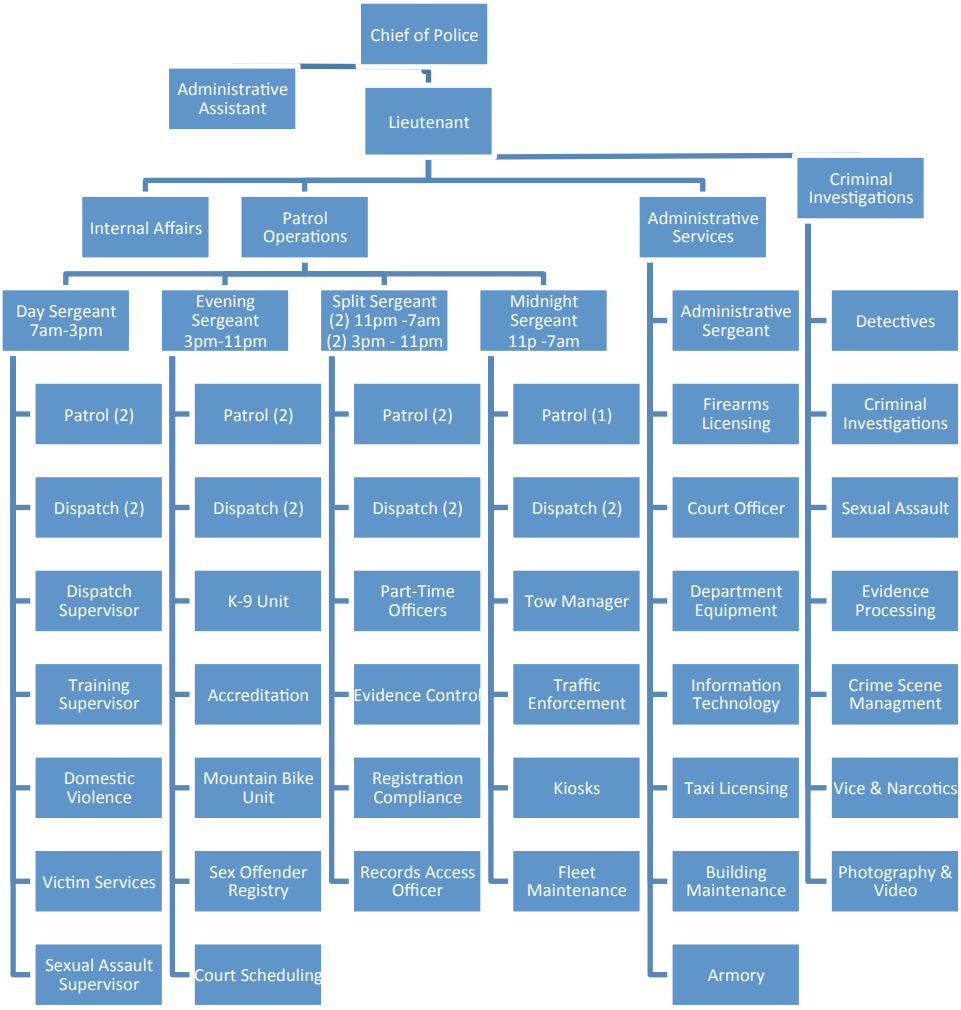Salisbury Police Department- 9/8/20